

DO NOW: Do they match the pictures?

1. 她有**大眼睛**。

Big eyes

2. 她有**长头发**。

Long hair

3. 他长得很**瘦**。

skinny

4. 冯(Feng)老师的**狗**不大也不小。

Dog, not big or small



1



2



3



4

Task 1: find 2 sentences to match each person and write the sentences on the lines.

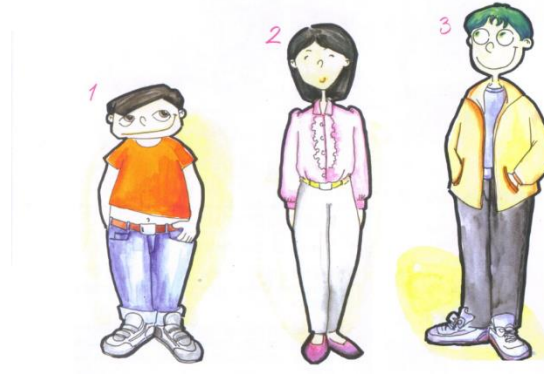

1. \_\_\_\_\_

\_\_\_\_\_

2. \_\_\_\_\_

\_\_\_\_\_

3. \_\_\_\_\_

\_\_\_\_\_

There are many ways to describe someone's appearances. For example: he is kind of tall, or she is not really short... For this task, all you need to do is to focus on the adjectives and the body parts, remember 不 means not.

我的朋友长得**不高也不矮**。  
我的朋友长得**矮矮的**。  
她的**头发不长也不短**。  
他的弟弟有**大大的眼睛**。  
他哥哥有**大大的嘴**和**绿色的头发**。  
他长得**高高的**。

Task 2: write about these two celebrities by following the structures on a sheet of notebook paper.

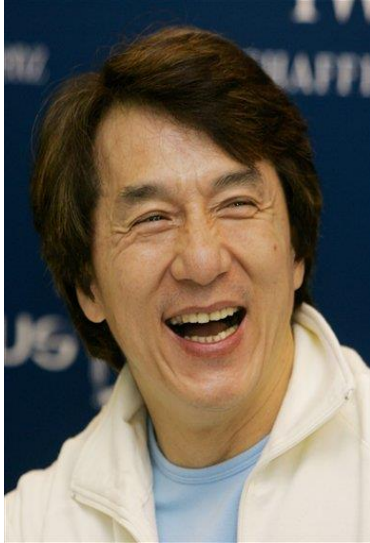

Jackie Chan  
成龙  
Cheng long

Jackie Chan is not short or tall. He has small eyes, (a) big nose and (a) long face. He is Chinese. He lives in Beijing.

成龙(Jackie Chan)不...也不...。

他有 adj.1+body part1, adj.2+body part2  
和 adj.3+body part3 。

他是...。

他住在...。

Quizlet reference sets:  
Facial features & adjectives  
Body parts & adjectives  
Countries & cities  
Chinese=China + 人  
American=America + 人



Beyonce  
碧昂斯  
Bi ang si

Beyonce is tall. She has big eyes, (a) tall nose and (a) big mouth. She is not skinny or fat. She is American. She lives in New York.

碧昂斯(Beyonce)长得很...。

她有 adj.1+body part1, adj.2+body  
part2和 adj.3+body part3 。

她不...也不...。

她是..., 住在...。

What does someone look like ?

Someone + 长什么样?



Boyfriend: 男朋友

**All the questions :**

The subject given + 长什么样? ★

**All the answers:**

You MUST use at least 1 of each structure.

- 1. Subject + 长得很 + adj.  
Subject is tall/short/fat/skinny...
- 2. Subject + 有 + adj. + body part.  
Subject has big head/ short hair...
- 3. He/she 不 adj.1 也不 adj.2。  
He is not fat or skinny...
- 4. His/her body part 不 adj.1 也不 adj.2。  
Her hair is not short or long...

**TASK 3**

Write one question and one answer for each picture based on the key words given.

**Example** Her boyfriend



Her boyfriend + 长什么样?

Ta + you + da + yan jing.

他 有 大 眼 睛。

女朋友 girlfriend

His girl friend



My little brother



Our little sister



his classmate

同学 classmate



my teacher



his younger sister



你

you

你 我

Task 4

Find the opposite words in the box.

小 短

矮 白

下 晚

1. 大 → \_\_\_\_\_

2. 长 → \_\_\_\_\_

3. 上 → \_\_\_\_\_

4. 高 → \_\_\_\_\_

5. 黑 → \_\_\_\_\_

6. 早 → \_\_\_\_\_